CONVEGNO:

"zoonosi parassitarie: cane gatto e non solo"

SALA CONFERENZE DELLA CASA

D'ACCOGLIENZA DELL'ALCLI

VIA DEL TERMINILLO SNC RIETI
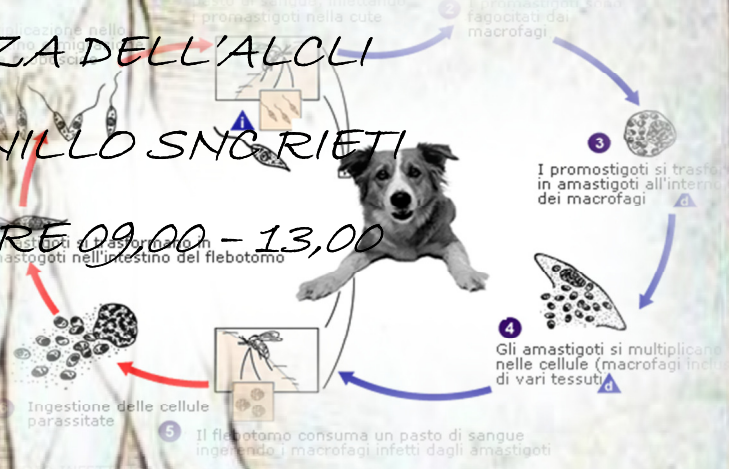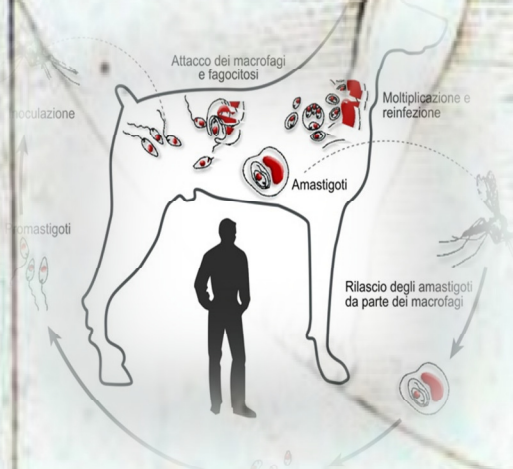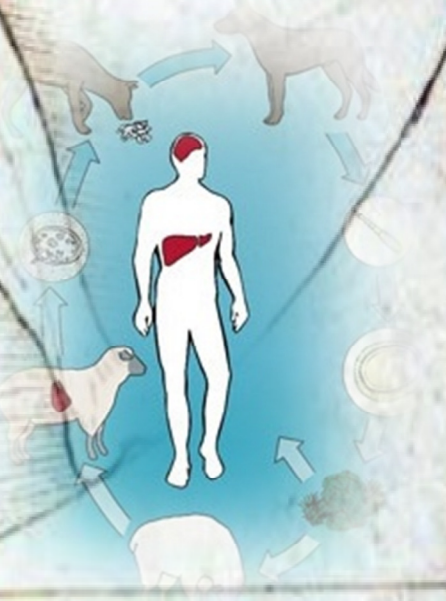
30 aprile 2017 ORE 09,00 – 13,00